Gc
929.2
C5401

ALLEN COUNTY PUBLIC LIBRARY
3 1833 01207 5856
REF
GENEALOGY COLLECTION

Gc
929.2
C5401

7062393

Digitized by the Internet Archive
in 2018

https://archive.org/details/theclarkfamilyre00unse

THE CLARK FAMILY RECORDS

OF

JOHN RYAN CLARK

AND

WILLIAM CLENDENNIN CLARK

Allen County Public Library
Ft. Wayne, Indiana

7062399

Clark family

This Certifies

that on the Seventeenth day of

November

in the year 1924

John R. Clark

and Margaret F. Gerard

were by me united in

Marriage

at Chicago according to the

Laws of the State of Illinois

William W. Patton

Rogers Park Cong. Church.

Irwin S Harris

Rose Brook

Clark family

WILLIAM E. DEVER
MAYOR

CITY OF CHICAGO

DEPARTMENT OF HEALTH

HERMAN N. BUNDESEN, M.D.
COMMISSIONER OF HEALTH

Notification of Birth Registration

This is to advise you that there is preserved under File No. 37744
in the Department of Health of Chicago, Illinois, a Record of Birth
of John Gerard Clark Sex Male
Born on August 3, 1925 at No. Lake View Hospital
4420 Clarendon Avenue.
CHICAGO, ILLINOIS
Name of father John Clark
Maiden name of mother Margaret Clark

Herman N. Bundesen M.D.

COMMISSIONER OF HEALTH

This certificate of birth should be carefully preserved as record of value for future use.

1. To establish age to enter school.
2. To establish age when applying for working papers.
3. To establish legal age for rights of franchise.
4. For jury and military service.
5. To prove citizenship.
6. To obtain passports for travel in foreign countries.
7. To prove right to inheritance of property.

NOTICE

If any errors are found in the statements given on the face of this certificate, kindly send corrections at once to DR. HERMAN N. BUNDESEN, HEALTH COMMISSIONER, CITY HALL, CHICAGO, ILLINOIS. The official record will then be corrected.

12-24 100M 83

Clark family

No.

County Court of Cook County

Petitioner

vs.

Clark

SUMMONS—Adoption

Attorney

MICHAEL J. FLYNN
Clerk of the County Court

SUMMONS—Adoption Form 100

In the Name of the People of the State of Illinois in the County Court of Cook County, Illinois.

Milton D. Rutherford
Margaret F. Rutherford

Petitioners
vs.
John J. Clark

No. 100723

Defendant

To the above named defendants:

You are hereby summoned to answer the petition for adoption in the above entitled cause.

Take notice that you must file your answer in said court held in the courthouse in the City of Chicago, Illinois, on June 2nd, 1942

If you do not appear according to the command of this writ, plaintiff, may take judgment against you by default.

This summons must be returned, in person or by mail, by the officer or other person to whom it was given for service, with indorsement thereon of service and fees, if any, not later than 3 days after service thereof and in no event later than the date above named.

Witness, MICHAEL J. FLYNN, the clerk of said court, and the seal thereof, at Chicago, Illinois, this 1st day of June, 1942

SEAL

Michael J. Flynn
Clerk

Petitioners Attorney (or Petitioner, if he be not represented by Attorney)

M. C. Brown
Address
[illegible] Phone [illegible] 3980

STATE OF ILLINOIS) ss
COUNTY OF COOK)

IN THE COUNTY COURT OF COOK COUNTY

IN THE MATTER OF THE PETITION)
)
OF Milton D. Rutherford and)
Margaret M. Rutherford, his)
wife to adopt John G. Clark)
a minor.)

D E C R E E

On this day came the said petitioners, MILTON D. RUTHERFORD AND MARGARET M. RUTHERFORD, his wife, and this cause now coming on to be heard upon the petition filed herein; and it appearing to the Court that the said minor defendant, JOHN G. CLARK, has had due notice of the pendency of this cause by personal service of summons by the Sheriff of Cook County, and that all other defendants have had duennotice of the pendency of this cause according to the statute made and provided, and that the petitioners' petition has been taken as confessed by the said defendants, for want of answer.

AND THE COURT having heard the testimony taken in open Court in support of said petition, and now being fully advised in the premises, F INDS:

That is has jurisdiction of the parties to this cause and the subject matter thereof; that the said petitioners are husband and wife, and that they are reputable persons, residing in the City of Chicago,
County of Cook and State of Illinois, and that they desire to adopt JOHN G. CLARK, according to the statutes in such case made and provided.

THE COURT FURTHER FINDS that the said child is a minor of about the age of sixteen, born August 23rd 1925, that his present name is JOHN G. CLARK, and that the said minor child is in the custody of the petitioners.

THE COURT FURTHER FINDS that the cause for the adoption of the said child, that the father is dead, and his mother is now married to MILTON D. RUTHERFORD, one of the petitioners.

THE COURT FURTHER FINDS that the petitioners are of sufficient ability to bring up the said child and furnish

suitable nurture and education therefor and it is fit and proper and for the best interest of the said child that such adoption should be made.

THE COURT FURTHER FINDS that all of the allegations in the petition herein are true and proven as therein alleged.

IT IS THEREFORE ORDERED, ADJUDGED AND DECREED, in accordance with the statutes in such case made and provided, that from this date the said child, JOHN G. CLARK, shall be to all legal intents and purposes the child of the said petitioners MILTON D. RUTHERFORD and MARGARET M. RUTHERFORD, his wife, and for the purposes of inheritance and all other legal incidents and consequences, shall be the same as if he had been born to them in lawful wedlock.

IT IS FURTHER ORDERED, ADJUDGED AND DECREED, that the name of the said child shall be changed to JOHN G. RUTHERFORD. ACCORDING to the prayer of the petitioners herein.

ENTER:

E. A. Jarecki

JUDGE OF THE COUNTY COURT

June 2nd 1942

State Society No......

General Society No......

APPLICATION FOR MEMBERSHIP

.....19.....

TO THE COUNCIL,

Society of Colonial Wars

IN THE STATE OF.....

I, the undersigned, hereby apply for membership in the Society by right of lineal descent from•

Capt. William French

who was born in England on about 1604 was a

resident of Billerica, Mass. and died at Billerica, on Nov. 20, 1681

I declare upon honor, that if admitted to membership, I will endeavor to promote the purposes of its Institution, and observe the Constitution and By-Laws of this Society and that I have never applied to any other State Society for membership and been rejected thereby.

(Full name of Applicant) John Gerard Rutherfurd

(Occupation) Salesman

(Address) 4400 W. Addison St.

We, the undersigned, approve and recommend the above application for membership in this Society, and, from *personal acquaintance*, believe the said applicant to be eligible and worthy, and that, if admitted, he will be a desirable member:—

G. W. Rutherfurd

.....

The approval of two members is necessary before this application can be considered.

•When the applicant derives eligibility for membership by descent from more than one ancestor, and it is desired to take advantage thereof, separate blanks marked "Supplemental Record" and furnished by the Secretary, or Deputy Secretary, may be filed after the applicant's admission and payment of dues.

APPLICATION MUST BE IN DUPLICATE

GENEALOGY COLLECTION
PUBLIC LIBRARY
FORT WAYNE & ALLEN CO., IND.

AFFIDAVIT

In support of application for membership of (give full name)

John Gerard Rutherford

ILLINOIS [State]
CHICAGO COOK [City or County] } ss.:

[Full name of deponent] being duly sworn, says:—

1. That the applicant was born on August 21, 19 25 in Chicago, Illinois [Town, City or County] and is a resident of Elmhurst, Illinois

2. That he is the son of John Ryan Clark born in New York, New York on June 16, 1906, died in Pittsburgh, Pa. on March 14, 1925 and Margaret Gerrard his wife, born in Chicago, Ill. on January 7, 1908 died in LIVING on married in Chicago, Ill. on November 17, 1924

3. That the said John Ryan Clark was the son of Wm.Clendenning Clark born in Nashville,Tenn. on May 4,1865, died in St. Petersburg, Fla. on March, 1939, and Beatrice McGuire his wife, born in St. Louis, Mo. on , died in New York, New York on July 5 1906 married in New York on May 4,1899

4. That the said Wm.Clendenning Clark was the son of Capt.George Hawes Clark born in Boston, Mass. on Nov.27,1825, died in Nashville, Tenn. on Mar.28,1892, and Barbara Shaw Dashiell his wife, born in Nashville, Tenn. on Apr. 17,1836, died in Lula, Mississippi on Apr. 13,1903 married in Nashville,Tenn on Jan. 15, 1862

bp. 5. That the said Capt Geo.Hawes was the son of Jefferson Clark born in Andover, Mass. on June 15,1800, died in on , and Mary "Polly" Hawes his wife, born in Stoughton, Mass. on Apr.3,1794, died in Boston, Mass. on Aug. 20, 1828 married in Boston,Mass. on Apr. 20,1821

6. That the said Mary "Polly"Hawes was the dau. of Levi Hawes born in Stoughton,Mass. on Mar.29,1750, died in Stoughton, Mass. on Nov.14,1805, and Phebe Henry his wife, born in Stoughton, Mass. on Sept.1,1755, died in Stoughton, Mass. on August 1842 married in Stoughton,Mass. on Sept. 1,1785

7. That the said Levi Hawes was the son of John Hawes born in Dorchester,Mass. on July 27,1715, died in Canton, Mass. on 1799, and Sarah Niles his wife, born in Braintree, Mass. on May 31,1717, died in Stoughton, Mass on about 1806 married in Stoughton,Mass. on Nov. 6,1744

8. That the said John Hawes was the son of Richard Hawes born in Dorchester, Mass. on Dec. 19,1672, died in Dorchester, Mass. on June 29,1737, and Elizabeth Peake his wife, born in Roxbury, Mass. on Aug. 9,1680, died in Dorchester, Mass. on Nov. 13, 1747 married in Dorchester,Mass. on about 1705-6

9. That the said Elizabeth Peake was the dau. of Jonathan Peake born in Roxbury, Mass. on Dec. 17,1637, died in Roxbury, Mass. on June 2,1700, and Sarah French his wife, born in Cambridge, Mass. on Mar. 1638, died in Roxbury, Mass. on June 12,1715 married in Roxbury,Mass. on Aug. 15,1660

10. That the said Sarah French was the dau. of Capt. William French born in England on about 1604, died in Billerica, Mass. on Nov.20,1681, and Elizabeth his wife, born in England on about 1604, died in Billerica, Mass. on Mch. 31, 1668 married in England on

2.	2nd Gen.	No.1	Richard Hawes of Dorchester, by F.M. Hawes, Hartford, Conn. [1932] p. 120
3.	3rd Gen.	No.1	Richard Hawes geneal. (as above) p. 120
		No.2	Dashiell Family Records, by Benjamin J. Dashiell, Baltimore, Md. [1929] vol.2 p. 440
4.	4th Gen.	No.1	Richard Hawes geneal. (as above) p. 120
		No.2	Dashiell Family Records, (as above) vol.2, pp. 388, 440
5.	5th Gen.	No.1	Richard Hawes geneal. (as above) p. 120
		No.2	Vital Records of Andover, Mass. Topsfield, Mass., [1912] vol. 1, p. 107
		No.3	Vital Records of Stoughton, Mass., by Frederick Endicott, Canton, Mass. [1896] p. 108
		No.4	Henry Genealogy, by Wm. Henry Eldridge, Boston, [1915] p. 125
6.	6th Gen.	No.1	Richard Hawes geneal. (as above) pp. 72-3
		No.2	Vital Records of Stoughton, (as above) pp. 156, 108
		No.3	Henry Genealogy, (as above) p. 125
7.	7th Gen.	No.1	Richard Hawes geneal. (as above) pp. 50-1
		No.2	Vital Records of Stoughton, (as above) p. 57
		No.3	Braintree Mass., Town Records, ed. by Samuel A. Bates, Randolph, Mass. [1886] p. 703
8.	8th Gen.	No.1	Richard Hawes geneal. (as above) p. 39-40
		No.2	Vital Records of Roxbury, Mass., Salem, Mass. [1925] Births p. 273
		No.3	Boston Record Commissioneers Report (Dorchester) Boston, 1891, vol. 21, pp. 13, 137,247
		No.4	History of Woodstock Conn., by Clarence W. Bowen, Worchester, Mass. 1943, vol. 8, p. 87
9.	9th Gen.	No1.	History of Cambridge, Mass., by Lucius R. Paige, Boston 1877, p. 551
		No.2	Cambridge, Mass., (Suppliment & Index) by Mary Isabella Gozzaldi, Cambridge, 1930 p. 278
		No.3	New England Hist. & Geneal. Reg. vol. 4 (1850) p. 55
		No.4	History of Woodstock, Conn. (as above) p. 87
		No.5.	Vital Records of Roxbury, Mass., Salem, Mass. [1925] vol. 1 p. 273, vol. 2 pp. 314, 610
10	10th Gen.	No.1	History of Cambridge, Mass. (as above) p. 551
		No.2	Cambridge, Mass. (Suppl. & Index) (as above) p. 278
		No.3	History of Billerica, Mass., by Henry A. Hazen, Boston [1887] p. 56

11. That the said.....was the.....of.....
born in.....on....., died in.....
on....., and.....his wife, born in.....
on....., died in..... on.....
married in.....on.....

12. That the said.....was the.....of.....
born in.....on....., died in.....
on....., and.....his wife, born in.....
on....., died in..... on.....
married in.....on.....

13. That the said.....was the.....of.....
born in.....on....., died in.....
on....., and.....his wife, born in.....
on....., died in..... on.....
married in.....on.....

t encroach upon
gin, which is re-
or binding.

THAT THE SERVICES OF Capt. William French
in the American Colonial Wars, upon which his claim of eligibility to membership is based, were as follows:

Cambridge and Billerica Mass. Lieut. 1647. Ancient and Honorable Artillery Company 1638, Junior Sergt.1643 1st Sergt. 1646. Ens. 1650. Lieut.in King Phillips War, garrison duty, 1675 Capt. 1681. Representative 1660-63.

AUTHORITIES AS TO SERVICE

Index of Ancestors and Roll of Members, Society of Colonial Wars, New York, 1922, p. 185

AUTHORITIES AS TO DESCENT

Both as to services of ancestor and descent give references to documentary or other authorities and submit same or certified copies when practicable. Allegations of fact based upon tradition cannot be considered. Mere titles of rank in town, church, probate, or registry records, and on gravestones cannot be accepted. Encyclopaedias, genealogies, and histories must have references in them to original authorities. Give volume and page for book references.

NO REFERENCES ARE REQUIRED FOR THE FIRST, SECOND, OR THIRD GENERATIONS

GENERATION	REFERENCES	GENERATION	REFERENCES
4		9	
5		10	
6		11	
7		12	
8		13	

ot encroach upon
gin, which is re-
or binding.

And deponent further says that the said .....
[Name of ancestor from whom eligibility is derived]
is the ancestor mentioned in the foregoing application, and that the facts hereinbefore set forth are true, to the best of his knowledge and belief, and he hereby certifies that he has not failed of admission in any other State Society of Colonial Wars.

Seal required when the Notary, Commissioner, or Justice has one.

Subscribed and sworn to before me at Chicago, Ill
this 16th day of May
A. D. 1954
Arthur P. Dewar
Evanston Ill

John Gerard Rutherford
[Signature of Deponent]

Qualifications examined and accepted,

.....
Genealogist.

Society of Colonial Wars
in

No. .....

APPLICATION FOR MEMBERSHIP
OF

IN RIGHT OF

Application dated .....19....
[The above spaces to be filled in by applicant]

Examined and approved,
.....19....

Approved by the membership Committee,
.....19....

The within-named applicant admitted by the Council .....19...., conditional upon payment of Initiation Fee and Dues.
.....
Secretary.

Notified, ...19....

PERSONAL HISTORY OF CANDIDATE INCLUDING ITEMS OF INTEREST TO HIS DESCENDANTS

1. Names of other grandparents than those given in application:

2. Maiden name of wife Jacqueline Lee Havlik
   Date and place of her birth Chicago, Illinois March 8, 1927
   Date and place of her marriage Chicago, Illinois March 27, 1948
3. Names and dates of birth of children.
   Jill Gerard, born July 21, 1951
   Jeff Frank, born July 26, 1953
4. Education and degrees.
   Waller High School
   Wright Junior College
5. Military, naval, or civil service.
   99th Division Infantry, France. 1st Division Infantry, Germany.
   Member of the Veterans of Foreign Wars, Elmhurst, Illinois

NOTE: Applicant was legally adopted by M. D. Rutherford, on his marriage to Margeret Gerard Clark, and his name was changed at that time, from John Clark.

STATE OF FLORIDA
COUNTY OF PINELLAS } ss.

I, Jack F. White, County Judge and sole presiding Judge of the County Judge's Court, in and for Pinellas County, Florida, do hereby certify that John C. Brown, whose genuine signature is subscribed to the preceding certificate is and was at the time of such subscription, the duly appointed, qualified and acting Clerk of the said Court, and duly empowered to exercise all non-judicial functions which the Judge of said Court may perform; that said Court is a Court of Record having an official seal; that said Court has original jurisdiction of the settlement of estates of decedents and minors, to take probate of wills, to grant letters testamentary and of administration and guardianship and to discharge the duties usually pertaining to Courts of Probate; that the seal affixed to the preceding certificate, and the seal hereto affixed is the seal of said Court, and that this attestation is in due form according to the laws of the state of Florida.

IN WITNESS WHEREOF, I have hereunto set my hand and the seal of said Court, at Clearwater, County and State aforesaid, this the 9th day of December A. D. 19 53.

Jack F. White
County Judge, in and for
Pinellas County, Florida.

STATE OF FLORIDA
COUNTY OF PINELLAS } ss.

I, John C. Brown, Clerk of the County Judge's Court, in and for said Pinellas County, Florida. do hereby certify that Jack F. White, whose genuine signature is subscribed to the preceding certificate, is and was at the time of signing the same, the duly elected, qualified and presiding Judge of said Court, and that full faith and credit are due and ought to be given to all of his official acts as such.

IN WITNESS WHEREOF, I have hereunto set my hand as Clerk aforesaid, and affixed hereto the seal of said Court, at Clearwater, County and State aforesaid, this the 9th day of December, A. D. 19 53.

John C. Brown
Clerk of the County Judge's Court
in and for Pinellas County, Florida.

In the County Judge's Court, Pinellas County, Florida

STATE OF FLORIDA,
PINELLAS COUNTY } SS

I, John C. Brown, Clerk of the County Judge's Court in and for Pinellas County, Florida, do hereby certify that the above and foregoing constitutes a true and correct photostatic copy and transcript of

LAST WILL AND TESTAMENT OF WILLIAM C. CLARK, ALSO KNOWN AS WILLIAM CLENDENIN CLARK, DECEASED

as the same now appears of record and among the files of said Court.

AND I FURTHER CERTIFY that the said County Judge's Court is a Court of Record with an official seal, and that the Judge of said Court is the custodian of the records and of the seal of said Court, and that said Court has original jurisdiction of the settlement of the estates of decedents and minors, to order the sale of real estate of decedents and minors, to take probate of wills, to grant letters testamentary and of administration and guardianship, and to discharge the duties usually pertaining to Courts of Probate, and that said Court has a Clerk, duly appointed by the Judge of said Court, which said Clerk is empowered to exercise all non-judicial functions which the Judge may perform, and that this attestation is in due form and by the proper officer according to the laws of the State of Florida.

WITNESS the Honorable Jack F. White, County Judge and Judge of said Court, and the seal of said Court, at Clearwater, Pinellas County, Florida, this the 9th day of December A. D. 19 53.

John C. Brown
Clerk of the County Judge's Court,
in and for Pinellas County, Florida.

M CHICAGO FENCE & EQUIPMENT CO. (FILE #7720

OF THE ESTATE OF

WILLIAM CLENDENIN CLARK, DECEASED

IN ACCOUNT WITH

JACK F. WHITE

COUNTY JUDGE OF PINELLAS COUNTY

CLEARWATER, FLORIDA

RECEIVED PAYMENT

DEC 9 1953

JACK F. WHITE, County Judge
PINELLAS COUNTY, FLA.

By _____ Clerk

DATE		
1-18-53	1 exemplified photo. copy of Last Will and Testament	$2.60
	Received	1.00
		$1.60
	Balance due	
	(SAID COPY WILL BE FORWARDED TO YOU UPON RECEIPT OF ABOVENAMED AMOUNT.)	

UNDER THE LAW ALL FEES MUST BE PAID BEFORE PAPERS ARE FILED
POSTAGE STAMPS NOT ACCEPTABLE IN PAYMENT OF FEES

The above partly written and printed instrument was subscribed by the said William Cleudenin Clark in our presence and acknowledged by him to each of us; and he at the same time did declare the above instrument, so subscribed, to be his last Will and Testament; and we, at his request, have signed our names as witnesses hereto, in his presence and in the presence of each other, and written opposite our names our respective places of residence.

Katherine Pope Noel Witness.	St. Petersburg Fla. Residence.
Cecil K Noel Witness.	St Petersburg Fla Residence.
Witness.	Residence.

7720
Please return
DREW'S FORM B. C. 455

Will
OF

William Cleudenin Clark

FILED
APR 7 1939
JACK F. WHITE, County Judge
PINELLAS COUNTY, FLORIDA
By Alice Hillard Clerk

EXECUTORS

Nancy Martha Clark

Recorded in Wills
No. 17 Page 494 this 7th
day of April A.D. 1939
JACK F. WHITE COUNTY JUDGE
The H. & W. B. Drew Company, Jacksonville, Fla. 9-4-25
By Alice Hillard
Clerk

WILL. SHORT FORM DREW'S FORM P. C. 455 Printed and for sale by The H. & W. B. Drew Company Jacksonville, Florida

In the Name of God. Amen.

I, William Claudeuin Clark

being of sound mind and memory, and considering the uncertainty of this frail and transitory life, do therefore make, ordain, publish and declare this to be my last WILL AND TESTAMENT, that is to say:

FIRST—After all my lawful debts are paid and discharged, I give and bequeath and devise all of the rest residue and remainder of my estate both real and personal to my beloved wife Nancy Martha Clark to have and to hold to her, my said wife and her heirs and assigns forever

Likewise I make, constitute and appoint my said Wife Nancy Martha Clark

to be the executrix of this my last Will and Testament, hereby revoking all former Wills by me made.

IN WITNESS WHEREOF, I have hereunto subscribed my name and affixed my seal the 22nd day of April, in the year of our Lord one thousand nine hundred and thirty Two

William Claudeuin Clark (Seal)

EXEMPLIFIED PHOTOSTATIC COPY
OF LAST WILL AND TESTAMENT
IN RE: ESTATE OF
WILLIAM C. CLARK, ALSO KNOWN
AS WILLIAM CLENDENIN CLARK,
DECEASED

Clark family
V. C. R.

Mass. Revolutionary Soldiers

1. Clark	Lemuel,	Braintree.	Suffolk Co.
"	"	Hopkinton	Middlesex Co.
"	"	New Salem	Franklin Co.
"	"	Sturbridge	Worcester Co.
"	"	Sunderland	Franklin Co.

I have checked all the Vital Records of the Towns in Essex County, Mass. with negative results. (27 in all)

1790 Census p. 29

Lemuel Clark's, in ~~[illegible]~~ Mass Towns 1790

1 Lenox, Mass, Berkshire Co. 118
2 New Salem, Hampshire Co. 131
3 Whately, Hampshire Co. 196
4 Braintree, Suffolk Co.

Jefferson Clark was bap. June 16, 1800 (Andover Mass) prob. b. c. 1792 ?

this could be our Lemuel Suffolk is the county next to Essex. Andover is in Essex Co. where Jefferson was bapt.

GENEALOGY COLLECTION
PUBLIC LIBRARY
FORT WAYNE & ALLEN CO., IND.

Jefferson Clark

Charlottesville Adrocate
see Virginia adrocate

Newspaper (Charlottesville) Va

Virginia Adrocate. Established in July 1827 by T. W. Gilmer and J. A. G. Davis, 1828, Frank Carr and Jefferson CLARK, 1829; Carr and T. G. Elliott, 1830, in August: E. W. Reinhart, 1831 Wilson M. Cary and Egbert R. Watson who opposed nullification. Following these in order were Alexander Mosely, afterwards of the Richmond Whig; William Tompkins, A. B. Magruder, Lucien Minor, Thomas Wood, James C. Halsall, William Shelton, J. L. Cochran, Green Peyton and James C. Southall. It suspended in 1861. In 1829 it had become united with Carr's Central Gazette.

Source: - { vol. 3. No. 24 Jan. 15 - December 31, 1830. 1 vol.
See Va. Mag. Hist. vol. 8. p. 339

Note: after the death of Mary "Polly" (Hawes) Clark in April 20. 1828. JEFFERSON CLARK, her husband, went South E and at Charlottesville Va., m. (2) a Miss Spencer. He d. soon after that.

Source: Richard Hawes of Dorchester, by F. M. Hawes, Hartford, 1932 p. 120

The Spear Family. By Chas. Leon Spear
Rutland, Vt. 1938

op. 61

Phebe Spear, dau of William, b. Aug. 22, 1739. d. Dec. 6. 1805 (son of William and Hannah (Pennimau) Spear.) m. Apr. 2. 1760, Hannah or Anna Brackett, b. 1737. d. Dec. 31. 1803.

Phebe, b. 1778 m.
Lemuel Clark ??

FROM: Mrs. Mary Allen Maddux (E.H.)
1591 Carr Avenue
Memphis, Tennessee

Father of Jack Rutherford formerly Jack Clark
John Ryan Clark born June 16, 1904 - New York City
Grandfather - William Clendening Clark - Born May 4, 1865, Nashville, Tennessee. He married Beatrice Maguire May 3, 1899. She died July 3, 1906 New York City. He died March 1939 St. Petersburg, Florida.

Great-Grandfather - George Hawes Clark Born November 27, 1825 in Andover, Massachusetts Died March 28, 1892 Married Barbara Shaw Dashiell in Nashville, Tenn. January 15, 1862.

Great-Grandmother - Barbara Shaw Dashiell Born in Nashville, Tenn. April 17, 1840 Died April 13, 1903 in Lula, Miss.

GENEALOGY COLLECTION
PUBLIC LIBRARY
FORT WAYNE & ALLEN CO., IND.

Census 1850 Nashville, - P. 132

27 710 - John Dashiell 45 M clerk Maryland
Barbara 33 Scotland
c d 18 Tenn
Mary A 12 "
Barbara S 13 "
Margaret 11 "
John G 9 "
Wm R 7 "
- Sarah 5 "
Jane 3 "
LOUISE 1

CITY OF NEW YORK
DEPARTMENT OF HEALTH
BUREAU OF RECORDS AND STATISTICS

Borough of **MANHATTAN**, New York, N. Y. **OCT 16 1953**

Below is a photostatic copy of a certificate on file in the Bureau of Records and Statistics of the Department of Health of the City of New York.

CITY OF NEW YORK. No. of Certificate,

STATE OF NEW YORK.

CERTIFICATE AND RECORD OF BIRTH 28395

OF

Name of Child, John Ryan Clark

Name and address of person making this report. Signature, J B McKenzie MD

Residence, 94 W 104

DATE OF REPORT June 21 1904

Date of Record.	How many now living (in all).	Number of previous children.	Age.	Birthplace.	Residence.	Mother's Name before Marriage.	Mother's Name.	Occupation.	Age.	Birthplace.	Residence.	Father's Name.	Place of Birth, Street and No.	Date of Birth.	Color.	Sex.	Name.
June 25 1904	one	one	25	Ky	154 W 106	" McGuire	Frances Clark	Clerk	39	Ch-Ram	154 W 106	William Clark	154 W 106	June 16 1904	white	male	John Ryan Clark

This is to certify that the foregoing is a true copy of a record in my custody.

CARL L. ERHARDT
Director of Bureau

BY William Eten
Borough Registrar

WARNING: DO NOT ACCEPT THIS TRANSCRIPT UNLESS THE RAISED SEAL OF THE DEPARTMENT OF HEALTH IS AFFIXED THEREON. THE REPRODUCTION OF THIS TRANSCRIPT IS PROHIBITED.

NOTICE: In issuing this transcript of the Record, the Department of Health of the City of New York does not certify to the truth of the statements made thereon, as no inquiry as to the facts has been provided by law.

CITY OF NEW YORK
DEPARTMENT OF HEALTH
BUREAU OF RECORDS AND STATISTICS

Borough of **MANHATTAN**, New York, N. Y. **OCT 16 1953**

Below is a photostatic copy of a certificate on file in the Bureau of Records and Statistics at the Department of Health of the City of New York.

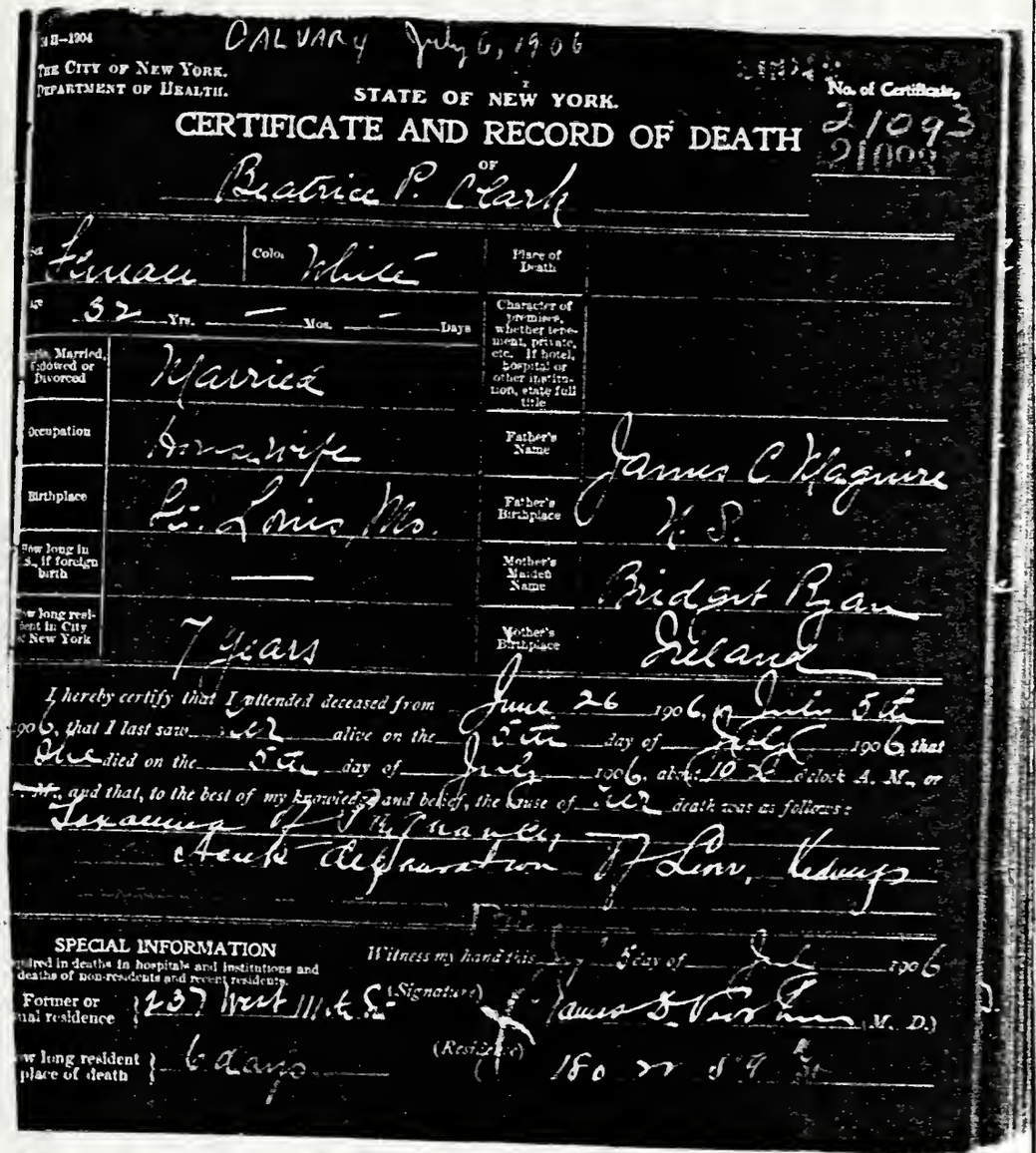

CALVARY July 6, 1906

THE CITY OF NEW YORK.
DEPARTMENT OF HEALTH.

STATE OF NEW YORK.

No. of Certificate 21093

CERTIFICATE AND RECORD OF DEATH

OF Beatrice P. Clark

Sex	Female	Color	White
Place of Death			
Age	32 Yrs. — Mos. — Days	Character of premises, whether tenement, private, etc. If hotel, hospital or other institution, state full title	
Single, Married, Widowed or Divorced	Married		
Occupation	Housewife	Father's Name	James C Maguire
Birthplace	St. Louis, Mo.	Father's Birthplace	N. S.
How long in U.S., if foreign birth	—	Mother's Maiden Name	Bridget Ryan
How long resident in City of New York	7 years	Mother's Birthplace	Ireland

I hereby certify that I attended deceased from June 26 1906, to July 5th 1906, that I last saw her alive on the 5th day of July 1906 that she died on the 5th day of July 1906, about 10 o'clock A. M., or P. M., and that, to the best of my knowledge and belief, the cause of her death was as follows:

Toxaemia of Pregnancy
Acute Degeneration of Liver, Kidneys

SPECIAL INFORMATION
required in deaths in hospitals and institutions and deaths of non-residents and recent residents.

Witness my hand this 5 day of July 1906

Former or usual residence: 237 West 111th St.

(Signature) James D. Vivian (M. D.)

How long resident in place of death: 6 days

(Residence) 180 W 59 St

This is to certify that the foregoing is a true copy of a record in my custody.

CARL L. ERHARDT
Director of Bureau

BY William Stern
Borough Registrar

WARNING: DO NOT ACCEPT THIS TRANSCRIPT UNLESS THE RAISED SEAL OF THE DEPARTMENT OF HEALTH IS AFFIXED THEREON. THE REPRODUCTION OF THIS TRANSCRIPT IS PROHIBITED.

NOTICE: In issuing this transcript of the Record, the Department of Health of the City of New York does not certify to the truth of the statements made thereon, as no inquiry as to the facts has been provided by law.

State Board of Health
Bureau of Vital Statistics

CERTIFICATE OF DEATH

FLORIDA

State File No. _____
Registrar's No. _____

MARGIN RESERVED FOR BINDING
Write plainly with unfading black ink—this is a permanent record. Every item of information should be carefully supplied.

1. PLACE OF DEATH:
(a) County Pinellas District No. _____
(b) Precinct _____ (Write name, not number) Precinct No. _____
(c) City or Town St. Petersburg City or Town No. _____
(d) Name of hospital or institution Mound Park Hospital
(If not in hospital or institution, write street number or location)
(e) Length of stay: In hospital or institution ---
At place of death 12 yrs. (Specify whether years, months or days)

2. USUAL RESIDENCE OF DECEASED
(a) State Florida (b) County Pinellas
(c) City or Town St. Petersburg (If outside city or town limits, write RURAL)
(d) Street No. 441 - 20 St. No. (If rural, give location)
(e) Citizen of Foreign country? ----- yes or no
If yes, name country _____

3. FULL NAME OF DECEASED William Clendennin Clark

3 (a) If veteran, name war ----- 3 (b) Social Security No. -----

4. Sex male 5. Color or race white

6. Single, married, widowed or divorced married

6 (a) If married, widowed or divorced, husband of (or) wife of Mrs. Nancy M. Clark

6 (b) Age of husband or wife, if alive ---- years

7. Birth date of deceased May 4, 1874 (month) (day) (year)

8. Age: Years	Months	Days	If less than one day
64	10	-	_____ hrs. _____ min.

9. Birthplace Nashville, Tenn. (City, town or county) (State or foreign country)

10. Usual occupation salesman

11. Industry or business _____

Father
12. Name do not know
13. Birthplace "

Mother
14. Maiden name "
15. Birthplace "

16. Informant's Signature Nancy M. Clark
16 (a) Address 441 - 20 St. N, St. Petersburg, Fla

17. Burial, cremation or removal? burial
17 (a) Date 3-3-39 17 (b) Place Royal Palm Cem.
18. Funeral Director's Signature Wilhelm Undertaking Co.
18 (a) Address St. Petersburg, Fla.
19. Filed 33-39 19 Wm. M. Davis Local Registrar

V S. #200

MEDICAL CERTIFICATION

20. Date of Death: Month March Day 4
Year 1939 Hour 12 Minute 10 a. M.

21. I hereby certify that I attended the deceased from Feb. 28 1939 To Mar. 4 1939; that I last saw h im alive on Mar. 4 1939 and that death occurred on the date and hour stated above.

Immediate cause of death	Duration
fracture of left shoulder in auto accident	2-28-39
~~Due to~~ broncho pneumonia caused by pneumococcus type 19	Mar. 1
Due to	
Other conditions (Include pregnancy within 3 months of death)	

Major findings of operations shoulder put in cast Mar. 1, 1939 (Give date of operation)
of autopsy no

Underline the cause to which death should be charged statistically.

22. If death was due to external causes, fill in the following:
(a) (Probably) Accident, suicide, homicide (specify) acciden
(b) Date of occurrence 2-28-39
(c) Where did injury occur? St. Petersburg, Pinellas, Fl (City or town) (County) (State)
(d) Did injury occur in or about home, on farm, in industrial place, in public place? public street (Specify type of place)
(e) Means of injury thrown from platform of street car by collision

23. Signature Frederick F. Kumm M. D.
(a) Address St. Petersburg, Fla Date Signed ---

GENEALOGY COLLECTION
PUBLIC LIBRARY
FORT WAYNE & ALLEN CO., IND.

STATE OF FLORIDA }
COUNTY OF PINELLAS }

This is to certify that the foregoing is a true and correct copy of a certificate on file in the Office of the Registrar of Vital Statistics of the Pinellas County Health Department, which office has and uses no official seal.

_____ M. D.
Local Registrar of Vital Statistics.

Sworn to and subscribed before me at St. Petersburg, Pinellas County, Florida, OCT 26 1953

Daphne L. Dunn
Notary Public, State of Florida at Large.
My Commission Expires 9/2/56

State Board of Health
Bureau of Vital Statistics

CERTIFICATE OF DEATH

FLORIDA

State File No. _____
Registrar's No. _____

MARGIN RESERVED FOR BINDING — ...e plainly with unfading black ink—this is a permanent record. Every ...m of information should be carefully supplied.

V S. #200

1. PLACE OF DEATH:
(a) County Pinellas District No. _____
(b) Precinct _____ Precinct No. _____
(Write name, not number)
(c) City or Town St. Petersburg City or Town No. _____
(d) Name of hospital or institution Mound Park Hospital
(If not in hospital or institution, write street number or location)
(e) Length of stay: In hospital or institution ---
At place of death 12 yrs.
(Specify whether years, months or days)

2. USUAL RESIDENCE OF DECEASED
(a) State Florida (b) County Pinellas
(c) City or Town St. Petersburg
(If outside city or town limits, write RURAL)
(d) Street No. 441 - 20 St. No.
(If rural, give location)
(e) Citizen of Foreign country? ------
yes or no
If yes, name country _____

3. FULL NAME OF DECEASED William Clendennin Clark

3 (a) If veteran, name war ---- 3 (b) Social Security No. -----

4. Sex male 5. Color or race white

6. Single, married, widowed or divorced married

6 (a) If married, widowed or divorced, husband of (or) wife of Mrs. Nancy M. Clark

6 (b) Age of husband or wife, if alive ---- years

7. Birth date of deceased May 4, 1874
(month) (day) (year)

8. Age: Years	Months	Days	If less than one day
64	10	-	hrs. ____ min.

9. Birthplace Nashville, Tenn.
(City, town or county) (State or foreign country)

10. Usual occupation salesman

11. Industry or business _____

Father
12. Name do not know
13. Birthplace "

Mother
14. Maiden name "
15. Birthplace "

16. Informant's Signature Nancy M. Clark
16 (a) Address 441 - 20 St. N, St. Petersburg, Fla

17. Burial, cremation or removal? burial
17 (a) Date 3-3-39 17 (b) Place Royal Palm Cem.
18. Funeral Director's Signature Wilhelm Undertaking Co.
18 (a) Address St. Petersburg, Fla.
19. Filed 33-39 19 Wm. M. Davis
Local Registrar

MEDICAL CERTIFICATION

20. Date of Death: Month March Day 4
Year 1939 Hour 12 Minute 10 a. M.

21. I hereby certify that I attended the deceased from Feb. 28 19 39 To Mar. 4 19 39; that I last saw h im alive on Mar. 4 19 39 and that death occurred on the date and hour stated above.

	Duration
Immediate cause of death: fracture of left shoulder in auto accident	2-28-39
Due to ~~Due to~~ broncho pneumonia caused by pneumococcus type 19	Mar. 1
Due to	
Other conditions (Include pregnancy within 3 months of death)	

Major findings of operations: shoulder put in cast Mar. 1, 1939
(Give date of operation)
of autopsy no

Underline the cause to which death should be charged statistically.

22. If death was due to external causes, fill in the following:
(a) (Probably) Accident, suicide, homicide (specify) acciden
(b) Date of occurrence 2-28-39
(c) Where did injury occur? St. Petersburg, Pinellas, Fl.
(City or town) (County) (State)
(d) Did injury occur in or about home, on farm, in industrial place, in public place? public street
(Specify type of place)
(e) Means of injury thrown from platform of ~~street~~ car by collision

23. Signature Frederick F. Kumm M. D.
(a) Address St. Petersburg, Fla. Date Signed ---

GENEALOGY COLLECTION
PUBLIC LIBRARY
FORT WAYNE & ALLEN CO., IND.

STATE OF FLORIDA }
COUNTY OF PINELLAS }

This is to certify that the foregoing is a true and correct copy of a certificate on file in the Office of the Registrar of Vital Statistics of the Pinellas County Health Department, which office has and uses no official seal.

C. E. Pothemel M. D.
Local Registrar of Vital Statistics.

Sworn to and subscribed before me at St. Petersburg, Pinellas County, Florida, OCT 26 1953

Daphne L. Dunn
Notary Public, State of Florida at Large.
My Commission Expires. 9/2/56

Persons Names	Date of Bonds	To whom granted	By whom Married	Date of Marriage
William Hudson to Mary Lewis	4th May 1829	Ira Garrett	John Cleveland	19th May 1829
Lewis Spencer to Eliza Pollard	5th June 1829	"	Geo Goodman	1 June 1829
Allen Spencer to Catharine L Spencer	25th May 1829	"		
Philip Lewis to Martha Lewis	28th May 1829	"	John Tilman	4 June 1829
Geo Lewis to Mary Montcastle	15th May 1829	"	John Goss	14 May 1829
Benj. Lambeth to Mary Hankins	16 June 1829	"		
Anderson Goodman to Melissant Hall	17th " "	"	John Goss	18 June 1829
Cornelius Mansfield to Polly Ellis	28th " "	"		
Wm D. Fisher to Elizabeth Higginbotham	29th " "	"	Francis Brannon	June 1829
David Thompson to Martha Counihan	6 July 1829	"		
David Parsons to Sarah Gladman	7th " "	"		
Jefferson Parke to C M Spencer	" "	"	John Goss	11 July 1829
John McSmith to Amanda Davis	18th " "	"	Peter Haseland	6 Augt 1829
Joseph McAlexander to A A Foster	25th " "	"		
Sterling Moore to Eliza H Morell	3d August	A Garrett		
Tompson Via to Jane M Via	do	A Garrett		
Wm L Craigand to Elizabeth Watson	30 July 1829	Ira Garrett		
Garrett Agnes to Mary Barnett	3d Aug 1829	"	John Gibson	11 Nov 1829
Wm Hawley to Mary Ann Williams	18th " "	"		
James Gleaves to Elizabeth Hays	3d Sept "	"		
Thomas Jackson to Barnett Price	7th Sept	A & Ira Garrett	John Goss	17 Sept 1829
Jacob Bingham to Mary Jane Day	11th "	Ira Garrett	Thomas Gleaves	Sept 1829
James Chandler to Mary Kepsibe	5 Oct 1829	A Garrett		
Wellborn Watkins to Elizabeth Coffman	18th & Sept 1829	Ira Garrett		
Stephenson McFate to Sarah E Johnson	1st Oct 1829	Ira Garrett	John Cleveland	1 Oct 1829
Robert Scott to Nancy Piper	5th & Oct 1829	Ira Garrett	John Cleveland	8 Oct 1829
Albert G Tompkins to Sarah S Robertson	5 "	Ira Garrett	W Garrett Esqr	22 Oct 1829
Wood W Wood to Lucy Ann Wicker	17th "	Ira Garrett	Thomas Gleaves	Oct 1829
Terrence O'Brannahan to Eliza L Hazard	16th "	"	Thomas Gleaves	Oct 1829
Thomas Johnson to Susan J Garrett	20th "	"		
Geo Rose to Margaret Rose	2d Nov 1829	A & Ira Garrett		"
James Hudson to Sarah McCauley	26th Oct "	Ira Garrett	Geo Gibson	27 Oct 1829
Thomas A Tompkins to Sarah Ann Estes	27 "	Ira Garrett	Geo Gibson	27 Oct 1829
Anderson Bentley to Mary Martin	2d Nov "	Ira Garrett	E C Gamelliam	
Mc Geo Brown to Cassandra Hall	"	Ira Garrett		
Thomas A Fox to Elizabeth Gross	17th Nov 1829	A Garrett	Wyatt Evans	24 Nov
John R Thacker to Jane Hyde	18th Nov 1829	A Garrett	Geo Gibson	19 Nov

Albemarle County Marriage Register, 1806-1868 mss. 9123

DEPARTMENT OF THE NAVY
BUREAU OF NAVAL PERSONNEL
WASHINGTON 25, D. C.

IN REPLY REFER TO

Pers-G23-lumm
282 81 31
16 October 1953

Miss Mabel Louise Keech
1415 Foster Avenue
Chicago 40, Illinois

Dear Miss Keech:

Your letter of 4 September 1953 addressed to the Adjutant General, Department of the Army, stating that you represent an unnamed client claiming to be the son of one designated as John Ryan Clark has been received in this Bureau for reply.

You state that "John Ryan Clark was in the Navy between 1920 and 1922.." and mention that he came from the vicinity of Cleveland.

It is believed that you may be referring to the late John Ryan Clark, Yeoman third class, 282 81 31, United States Naval Reserve Force. The records disclose that his death occurred on 4 March 1925 while in an inactive duty status at Cleveland, Ohio.

The decedent indicated on naval documents that he was not married and had no children. The policy of the Department of the Navy prohibits the furnishing of data of a personal nature from the records of personnel to individuals upon request.

In the event that your client can furnish a certified copy of a birth certificate showing his relationship to the decedent further consideration may be given to the request in this case.

The self-addressed postal card you enclosed with your communication is herewith returned to you.

By direction of Chief of Naval Personnel:

Sincerely yours,

A. J. HOBDAY
Assistant Head,
Casualty Branch

Encl:
(1) Postal Card

GENEALOGY COLLECTION
FORT WAYNE & ALLEN CO.

J. L. J. Kirwin
Life of P. J. Ryan
Cutt Book Store 1903
210 W Madison

RUTH EASTERBROOK THOMAS
GENEALOGICAL RESEARCH
9 ASHBURTON PLACE
BOSTON 8, MASSACHUSETTS

30 October 1954

M. Drexel Rutherford, Esq.
Warrenville Road
Wheaton, Illinois

Dear Mr. Rutherford:

I have been to Andover to search for the names of the parents of Lemuel Clark. I had written ahead and was expected, and have never met with more kindness and cooperation from anyone than from Mrs. Dodge, Librarian of the Andover Historical Society, and Mr. Bassett, official of the South Parish Congregational Church, who has charge of their records. Mrs. Dodge allowed me to see all the manuscript notes of Miss Charlotte Helen Abbott, a native of Andover, and for many years genealogical editor of the Boston Transcript. Then Mrs. Dodge took me to the bank, introduced me to Mr. Bassett, who had all the church records taken from the vault, left me to examine everything contained therein. I found two small leather bound books, handwritten, which contained records of early baptisms, marriages and burials. Three, the title page, a page containing the original record of baptism of Jefferson Clark, and a page on which the marriage of Lemuel and Hannah Shattuck is entered, I had photographed, and these are enclosed herein. These are comparable to a camera film, and further copies may be made for attaching to applications. It seemed well to get these while the material was available. You will notice that it is almost impossible to know whether the name is Lemuel or Samuel, and I have found, in the published vital records of Andover, the marriage of "Clark, Samuel [Lemuel int.] of Dorchester, and Hannah Shattuck, Nov. 16, 1797."

I have examined Memorials of the Descendants of William Shattuck, published in 1855, and on pp. 149 and 223, found Hannah Shattuck, dau. Joseph [& Anna (Johnson)], b. in Andover, Sept. 8, 1774, where she d. Sept. 24, 1828, ae 54 y.) m.16 d. She m. (1), Lemuel Clark. He d. ----, leaving children. She m. (2), Caleb Abbott, who d. in Andover April 12, 1837. Her children, Thomas Jefferson, William, Joseph and Lewis. None is recorded in the published Andover records except "Jefferson". There is, however, under marriages, Clark, Hannah, and Caleb Abbott, Nov. 16, 1820, so we know that Lemuel Clark died before that date. Also, Abbott, Hannah, w. Caleb, [died] Sept. 4, 1828, ae 52 y. [a 54 gr.2].

In the notes of Charlotte Helen Abbott, mentioned above, I found under "stray lines", the following: "One Samuel Clark, it is said, came here from Braintree and built a home on land bought of Thomas Boynton, which was later known (1863) as the Compton home, on the road to Haggett's Pond. It was near Perry Jefferson's and Clark helped Jefferson to make soap. They rebuilt an old carpenter shop on the place for the employees of the soap factory." Doubtless this is the Lemuel for whom we are searching, called here "of Braintree", in his marriage record "of Dorchester". These places are adjacent, the boundary between them has been changed, I believe, at various times.

Although there are in the Library very many genealogies under Clark, a complete search of all failed to reveal a clue to this Lemuel, except a small typed study made by Mrs. Grace Pratt Bonsall, The Clark Family of Braintree. This probably is one of Mrs. Bonsall's own lines, for, as far as I know, she does no professional work, although she is frequently in the Library.

This line begins with Joseph[1] Clark who married Damaris Francis. He was born July 27, 1642, died Nov. 8, 1708. He had eight sons, four are carried forward. Under Samuel[3] (Jonathan[2], Joseph[1]), b. 1718, married 1742 Sarah Tileston, are two sons, not carried forward, Lemuel[4], b. June 9, 1746, and Samuel[4], born May 29, 1748. Either is the right age to have had the Lemuel we seek. Furthermore this is the first sign of the name Lemuel, except in one Connecticut Clark line. Mrs. Bonsall notes another Lemuel, but too late to have been father of our Lemuel, he must have been born circa 1770.

We have in the Library manuscript vital records of Braintree, these have been examined, as have the published records of Dorchester, but I have found no proper Lemuel.

All of this does not, I know, give you what you want, the names of Lemuel's parents. It is evident this was not an Andover Clark family, however.

My suggestions are to have the records of the early church of Dorchester examined, this is a handwritten volume deposited at Boston City Hall, and may be consulted for a small fee of fifty cents; to have the probate records and deeds at Norfolk county Court Houses, (Dedham) examined, and it might be well to look at the Transcipt index under Clark, at the Boston Public Library, to see whether Charlotte Helen Abbott ever had any inquiries concerning this man. Also, I will speak with Mrs. Bonsall and ask what references she has for her typed book.

One other thing: the name Jefferson, and the fact that he went to Virginia, prompted me to write to the Public Library at Charlottesville and ask if an obituary was available. The letter received in answer is enclosed. It seems as if there might be an obituary of Jefferson's second wife, which probably would not help in placing Lemuel's parents. I have nev r heard of Miss Vera Via, and know nothing whatever of her and havn't followed this up, for upon finding that Lemuel worked with Perry Jefferson, it seemed likely that that family might be the source of his name.

This Southern lead I will follow-up, or simply leave with you, as you wish.

I shall be glad to hear from you further, and continue in any direction which seems suitable and best to you.

Sincerely,

4 November - Ruth Thomas

P. S.

I have waited all this time for the enclosed photographs and was afraid they had been lost in the mail. They are not as I expected, the films have been "blown up". The Clark items are marked on the margin. Thus ≡.

This Book was bought by [illegible]
in the South Parish in Ann[illegible]
April 30th 1793.

Baptisms — page 1.
Burriels — [illegible] 93
Marriages — 102.
Admissions — 161.
Dismissions — 155.
Votes & proceedings 201

Inscription on 1 Flexions p[illegible]

1800 Baptized

		Brought over	10
June	15	Jefferson, Son of Lemuel Clark, on its mother and	1
	29	Amos, ~~[illegible]~~ Son of John Crosby	1.
July	6	Dorcas Ballard, daughter of Joshua Chandler Jun. on its mother	1.
	13	Mary, daughter of Nathan Wardwell on its mother and	1.
	20	Lavinia, daughter of Joshua Stevens } mother at	
		Benjamin, Son of John Goldsmith } on their	2.
Sept	7	Sarah Abbot, daughter of Ezra Hall	1.
Octr	5	Levina, daughter of Jonathan Gleason	1.
	12	Lydia, daughter of Herman Abbot	1.
	26	Elisabeth ~~[illegible]~~ wife of John Bolman an adult	1.
Novr	2	Henry } Children of John Bolman	
		Jacob } of them, the Children of his	
		John } wife by a former husband	
		Elisabeth }	5.
		William }	
	9	Lydia, daughter of Deacon Nathan Abbot	1.
	16	Cyrus, Son of Jonathan Griffin	1
		Elisabeth, daughter of Ezekiel Hardy Junr	1
Decr	14	Jonas, Son of Isaac Hall	1.
	25	Charles, Son of Carlton Parker, on its mother and	1.
		Total 1236	30

1796 Married

March 13 Mr. Jacob Foster Jun. & Mrs. Ruth Kimball both of Andover

May 19 Revd. Abiel Abbot of Coventry, Connecticut, and Miss Elisabeth Abbot of Andover

June 7 Mr. Henry Dane & Miss Elisabeth Dane both of Andover

July 21 Mr. Walter Abbot & Miss Lydia Ames both of Andover

26 Mr. John Foster Jun. & Miss Betsy Hickney both of Andover

Aug. 25 Mr. Abiel Holt Jun. & Miss Phebe Jones both of Andover

Sept. 11 Mr. John Sullivan Resident of Milton & Miss Nancy Jordan of Andover

Oct. 6 Mr. Amos Stevens Jun. & Miss Susannah Noyes both of Andover

Dec. 15 Mr. [illegible] & Miss Abigail Ames both of Andover

Mr. Timothy Crosby Jun. of Billerica & Miss [illegible] of Andover

1797 [illegible] Miss Polly Harris, both of Andover

Jan. 12 [illegible] Rebekah Jenkins, both of Andover

Feb. 23 Mr. David Gray & Miss [illegible] Abigail [illegible] Samuel Stearns of [illegible] to Miss Abigail French of Andover

[illegible] Mr. Asa Cummings & Miss Lydia Holt both of Andover

Nov. 16 Mr. Samuel Clark of Dorchester & Miss Hannah Shattuck of Andover

30 Mr. Ezekiel Hardy Jun. & Miss Hannah Clark both of Andover

1798 Mr. Jacob Bunt of Wilmington & Miss Patty Jenkins of Andover

April 24 Mr. Ezra Abbot & Miss Hannah Poor both of Andover.

Returned the above

September 22, 1953

New York Society of the
Sons of the Revolution
60 Broad Street
New York 4, New York

Attention: Cleveland A. Dunn, Registar

Dear Compatriot:

I wonder if you can be of some assistance to me in recommending someone who could do a little genealogical research for me in New York.

I have a record of a William Clendening Clark, born May 4, 1865 in Nashville, Tennessee. He married Beatrice Maguire on May 3, 1899, presumably in New York. She died July 3, 1906 in New York City. He died March 1939 in St. Petersburg, Florida. There was also a son born from this union, John Ryan Clark, born June 16, 1904 in New York City. I would like to have a birth certificate, if possible, of John Ryan Clark and also a death certificate and marriage reference of the other two. I am especially interested in Beatrice Maguire because apparently her forebears would be in and around New York City, whereas William Clendening Clark is a son of George Hawes Clark born November 27, 1825 in Andover, Massachusetts. He died March 28, 1892 and married Barbara Shaw Dashiell in Nashville, Tennessee January 15, 1862. This Barbara Shaw Dashiell was born in Nashville, Tennessee April 17, 1840 and died April 13, 1903 in Lula, Mississippi.

I intend, of course, to try to trace back on the Andover angle and also on the Dashiell angle and if you can suggest anyone in your vicinity who might have some knowledge and be of assistance I will certainly appreciate it.

Yours very truly,

M. D. Rutherford

MDR/am

GENEALOGY COLLECTION
PUBLIC LIBRARY
FORT WAYNE & ALLEN CO., IND.

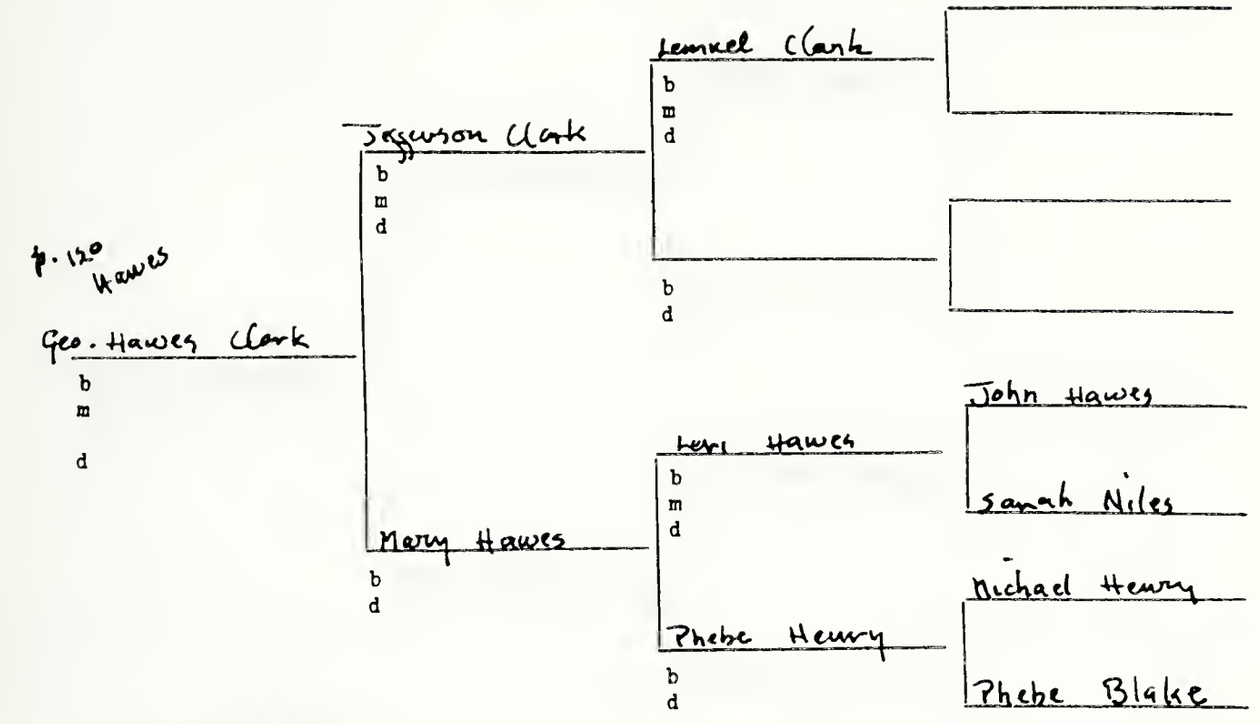
p. 120 Hawes
Geo. Hawes Clark
b
m
d
Jefferson Clark
b
m
d
Mary Hawes
b
d
Lemuel Clark
b
m
d
b
d
Levi Hawes
b
m
d
Phebe Henry
b
d
John Hawes
Sarah Niles
Michael Henry
Phebe Blake

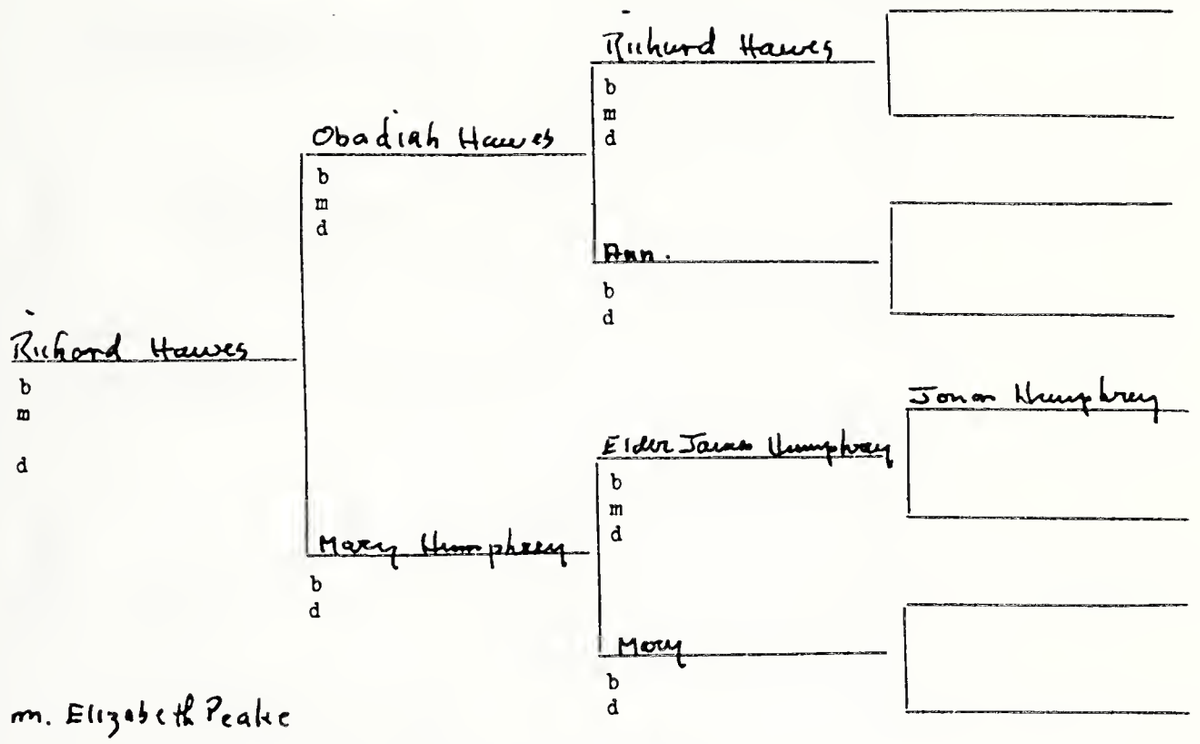

m. Elizabeth Peake

dau of Jonathan & Christopher

CHART NO. _____

CONTINUATION OF CHART NO. _____

b—born
m—married
d—died
r—resided

ANCESTORS OF

Jack Rutherford formerly Jack Clark

PATERNAL

1
b
r
m

2 John Ryan Clark
b 6-16-1904-New York City
m
d
r

3
b
d

4 William Clendening Clark
b 5-4-1865-Nashville,Tenn.
m 5-3-1899
d 3-1939-St.Petersburg,Fla.
r

5 Beatrice Maguire
b
d 7-3-1906-New York City

6
b
m
d
r

7
b
d

8 George Hawes Clark
b 11-27-1825-Andover, Mass.
m 1-15-1862-Nashville,Tenn.
d 3-28-1892
r

9 Barbara Shaw Dashiell
b 4-17-1840-Nashville,Tenn
d 4-13-1903-Lula, Miss.

10
b
m
d
r

11
b
d

12
b
m
d
r

13
b
d

14
b
m
d
r

15
b
d

16
b m
d r

17
b d

18 John Dashiell
b m
d r

19 Barbara S. Graham
b d

20
b m
d r

21
b d

22
b m
d r

23
b d

24
b m
d r

25
b d

26
b m
d r

27
b d

28
b m
d r

29
b d

30
b m
d r

31
b d

HAZEL KRAFT EILERS
At the Sign of the Crest
2522 THAYER STREET
EVANSTON, ILLINOIS

GENEALOGY COLLECTION
PUBLIC LIBRARY
FORT WAYNE & ALLEN CO. IND.

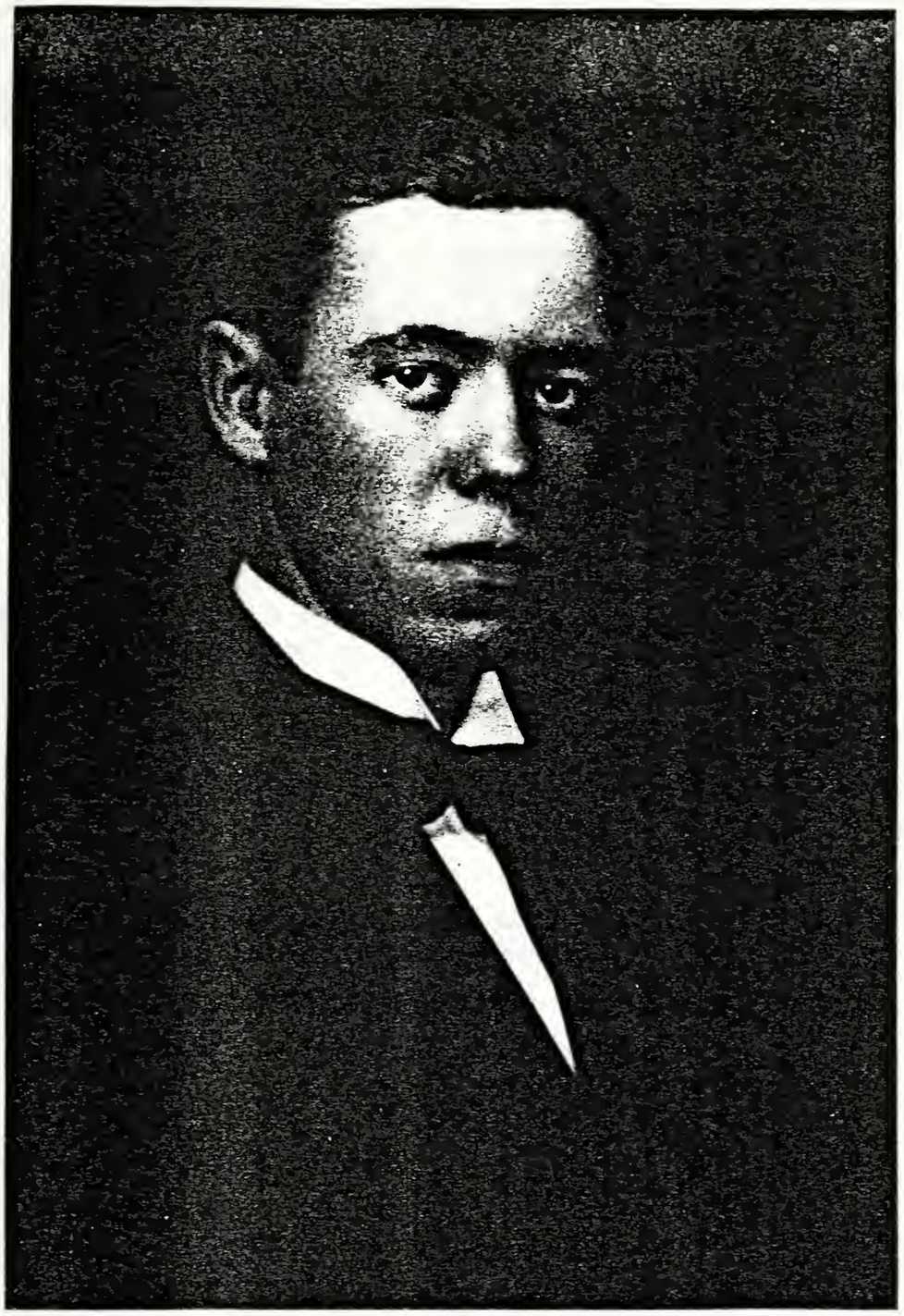

S. WALTER SCOTT
MANUFACTURERS' SALES AGENT
608 McCALL BUILDING
MEMPHIS 3, TENNESSEE

September 16, 1953

Mr. M. D. Rutherford
Wheaton, Illinois

Dear Mr. Rutherford:-

Your letter of September 10th was received. Mrs. Maddux has been confined to her room for over two years with nurses due to a heart condition.

She did have the enclosed information in the family Bible which we believe is what you want. If you would like any additional information, let us know and we will do our best to help you out.

Mrs. Maddux has asked that you remind Jack of the picture of his father which he borrowed in order to have a copy made. This is the only picture she has of Jack's father and would like very much to have it returned.

Yours very truly,

WS'S WALTER SCOTT, JR.

P.S. For your information I am Mrs. Maddux's grandson and met Jack when he was here in Memphis.

Jack (R) Clark
1
Born
Where

John Ryan Clark
2
Born
Where
When Married
Died
Where

William Clendening Clark
1
Born
Where
When Married
Died
Where

George Hawes Clark
8
Born
Where
When Married
Died
Where

5 Beatrice Magnire
Born
Where
Died
Where

9 Barbara Shaw Dashiell
Born
Where
Died
Where

10
Born
Where
When Married
Died
Where

11
Born
Where
Died
Where

16 Jefferson Clark
Born
Where
When Married
Died
Where

17 Mary Hawes
Born
Where
Died
Where

Capt John Snyder Dashiell
18
Born
Where
When Married
Died
Where

19 Barbara Shaw Graham
Born
Where
Died
Where

20
Born
Where
When Married
Died
Where

21
Born
Where
Died
Where

22
Born
Where
When Married
Died
Where

23
Born
Where
Died
Where

32 M D
33 B D
34 Levi Hawes B. M. D.
35 Phebe Henry B. D.
Capt. Lerin Dashiell 36 B. M. D.
37 Elizabeth Snyder B. D.
38 Andrew Graham B. M. D.
39 Margaret Shaw B. D.
40 B. M. D.
41 B. D.
42 B. M. D.
43 B. D.
44 B. M. D.
45 B. D.
46 B. M. D.
47 B. D.
48

16 Jefferson Clark
Born
Where
When Married
Died
Where

17 Mary Hawes
Born
Where
Died
Where

Capt John Snyder Dashiell
18 .....
Born
Where
When Married
Died
Where

19 Barbara Shaw Graham
Born
Where
Died
Where

20
Born
Where
When Married
Died
Where

21
Born
Where
Died
Where

22
Born
Where
When Married
Died
Where

23
Born
Where

32
B.
M.
D.
33
B.
D

34 Levi Hawes
B.
M.
D.
35 Phebe Henry
B.
D.

Capt. Levin Dashiell
36
B.
M.
D.
37 Elizabeth Snyder
B.
D.

38 Andrew Graham
B.
M.
D.
39 Margaret Shaw
B.
D.

40
B.
M
D.
41
B.
D.

42
B.
M.
D.
43
B.
D

44
B
M
D
45
B
D

56
B
M
D

64
65
66
67
68 John Hawes
69 Sarah Niles
70
71
72 Thomas Dashiell
73 Jane Rencher
74 John Snyder
75 Eleanore
76
77
78
79
80
81
82
83
84
85
86
87
88
89
90
91
92
93
94

128
129
130
131
132
133
134
135
136 Richard Hawes
137 Elizabeth Peake
138
139
140
141
142
143
144 Henry Dashiell
145 Jane
146 Underwood Rencher
147 Sarah
148
149
150
151
152
153
154
155
156
157
158
159
160
161
162
163
164
165
166
167
168
169
170
171
172
173
174
175
176
177
178
179
180
181
182
183
184
185
186
187
188

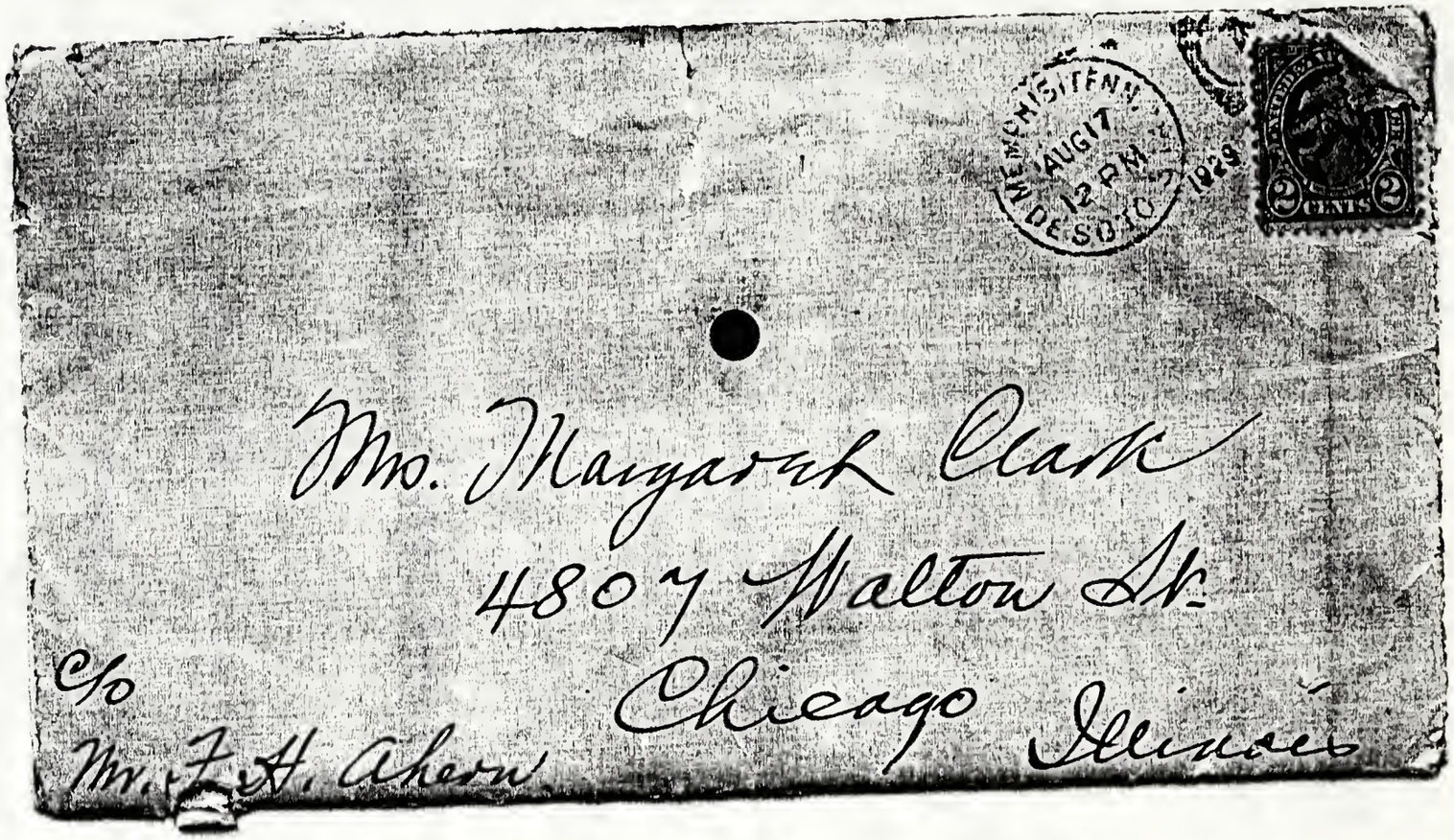
MEMPHIS TENN.
AUG 1
12 PM
DE SOTO
1929
2 CENTS
Mrs. Margaret Clark
4807 Walton St.
Chicago Illinois
c/o
Mr. F. H. Ahern

1591 Carr Ave.
Memphis, Tenn., Aug. 17/29.

My dear Margaret.-

Your letter was received a few days ago and I was so glad to hear from you and dear little Jack.

Do hope your sister will be in Texas this fall so you can stop over for a few days with us on your way to see her. I am anxious to know you and to see little Jack so please write me when you are planning to go and get your ticket through Memphis.

I sent Brother the picture of Jack with and the Cap - both pictures were adorable but I thought may be he looked like that one best -

We are driving over next week to spend about ten days with

Brother in Asheville North Carolina
He lives in St. Petersburg, Florida
but is in Asheville for the summer
on account of his business.

My grand Children are fine
now - the sun baths have helped
them more than anything and
we are hoping they will not
have any trouble this winter.

I am sorry to hear of your
sister's illness and hope she will
be well again soon.

Be sure to let me know a few
days ahead when you will be
in Memphis for fear I might be
down on the plantation.

Am looking forward to seeing you
and little Jean so please don't dis-
appoint us. With love for you and Jack,

Aunt Mary Allen

THE DIXIE DISTRIBUTING CO., Inc.

125 THIRD STREET SOUTH

St. Petersburg, Florida May. 14. 1929.

Dear Margaret.

Thank you for sending me a photo of little Jack- What a fine looking boy he is Sure that anyone could be proud of- I should like so much to see him.

Things have been practically dead here since the boom-

I was interested in the building business when we first came here but the slump but us out of business completely & it has been hard to find anything to do here when real estate is not selling-

Our baby Nancy Lou was two years old on April 13th she is just beginning to talk now - That is to put words together- She has enjoyed good health ever since she was born She was born in Cleveland & I did not see her until she was five months old.

Things are looking a bit more hopeful here in the last few weeks & Nancy & myself are always hoping we can take a trip north- We would like

So glad to come to Chicago now you and little Jack I am sure he will be a great comfort to you - I wish we were situated so we could see you both often - I feel like I should have a little gold mine for awhile as I have had a hard struggle of it for the past few years.
I wrote you two letters about the time Nancy Lou was born - one was returned & never heard from the other -
We are glad to have your present address. Mrs. Maddux has never seen Nancy Lou & she has 10 grandchildren which we have never seen - so we are beginning to feel as though we are isolated down here.

Nancy Lou & Nancy join me in love and best wishes to you and little Jack & We hope that you will let us hear from you

Sincerely

W. O Clark
2026 — 4th Ave North
St. Petersburg Fla

again I will try to answer immediately-
I cannot tell who the baby looks
like yet but as he grows older I can
tell you can. I never saw Jack
until he was six years old but
I have some pictures of him when
he was quite small-will send
to you if you care to have them.
You can keep them for the baby-
We have a baby in our family
Now Eleanor has a little boy, born
the 30th of July - we are all very
foolish over him because he is
the only boy in our family. He
is just getting to be interesting.
I do hope you and little Jack
are well and will be all
right.
I am enclosing you a check -
please get something for yourself
and the baby for me - would love
to have done it myself but has
no idea the size of either of you -

Write me all about yourself and the baby - am glad you are back at work and do hope you will not be so worried.

Did you know that little Jack is the last and only boy in the Clark family - my father, Jack's father, Jack and little Jack - so you see the name depends on him -

Do hope you and the baby will have a happy Christmas and the new year will be bright for you.

Love to you and little Jack,

Aunt Mary Allen.

Monday -

My dear Margaret, -

I have thought of you so often especially since I received your letter with the cute pictures of dear little Jack in it - I know you think I am most unappreciative but my dear I am not - I have been very busy besides I am a very poor correspondent - adore to get letters but slow to answer them, but when you write

HECKMAN
BINDERY INC.
SEP 84
N. MANCHESTER,
INDIANA 46962